

## 測試報告

## Test Report

號碼(No.) : CE/2020/43732

日期(Date) : 2020/04/28

頁數(Page): 1 of 7

彩麗薄膜股份有限公司

MAGICAL FILM ENTERPRISE CO., LTD.

台中市梧棲區永興路二段378巷36號

NO. 36, LANE 378, SEC. 2, YOUNGSING RD., WUQI DIST., TAICHUNG CITY 435, TAIWAN

以下測試樣品係由申請廠商所提供及確認 (The following sample(s) was/were submitted and identified by/on behalf of the applicant as) :

送樣廠商(Sample Submitted By) : 彩麗薄膜股份有限公司 (MAGICAL FILM ENTERPRISE CO., LTD.)  
樣品名稱(Sample Description) : TRANSFORMABLE PLASTIC WIRE (全塑膠壓條)  
收件日期(Sample Receiving Date) : 2020/04/20 and 2020/04/22  
測試期間(Testing Period) : 2020/04/20 to 2020/04/28

### 測試需求(Test Requested) :

- (1) 依據客戶指定，參考RoHS指令2011/65/EU Annex II測試鎘、鉛、汞、六價鉻、多溴聯苯、多溴聯苯醚。(As specified by client, with reference to RoHS Directive 2011/65/EU Annex II to determine Cadmium, Lead, Mercury, Cr(VI), PBBs, PBDEs contents in the submitted sample(s).)
- (2) 其他測試項目請見下一頁。(Please refer to next pages for the other item(s).)

測試結果(Test Results) : 請參閱下一頁 (Please refer to following pages).

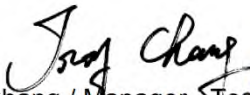
  
Troy Chang / Manager - Tech  
Signed for and behalf of  
SGS TAIWAN LTD.  
Chemical Laboratory - Taipei



PIN CODE: C39576A7

This document is issued by the Company subject to its General Conditions of Service printed overleaf, available on request or accessible at <https://twap.sgs.com/Terms-and-Conditions.html> and, for electronic format documents, subject to Terms and Conditions for Electronic Documents at <https://twap.sgs.com/Terms-and-Conditions.html>. Attention is drawn to the limitation of liability, indemnification and jurisdiction issues defined therein. Any holder of this document is advised that information contained hereon reflects the Company's findings at the time of its intervention only and within the limits of client's instruction, if any. The Company's sole responsibility is to its Client and this document does not exonerate parties to a transaction from exercising all their rights and obligations under the transaction documents. This document cannot be reproduced, except in full, without prior written approval of the Company. Any unauthorized alteration, forgery or falsification of the content or appearance of this document is unlawful and offenders may be prosecuted to the fullest extent of the law. Unless otherwise stated the results shown in this test report refer only to the sample(s) tested.

# 測試報告

號碼(No.) : CE/2020/43732

日期(Date) : 2020/04/28

頁數(Page): 2 of 7

# Test Report

彩麗薄膜股份有限公司

MAGICAL FILM ENTERPRISE CO., LTD.

台中市梧棲區永興路二段378巷36號

NO. 36, LANE 378, SEC. 2, YOUNGSING RD., WUQI DIST., TAICHUNG CITY 435, TAIWAN

## 測試結果(Test Results)

測試部位(PART NAME)No.1 : 白色塑膠 (WHITE PLASTIC)

測試項目 (Test Items)	單位 (Unit)	測試方法 (Method)	MDL	結果 (Result)
				No. 1
鎘 / Cadmium (Cd)	mg/kg	參考IEC 62321-5: 2013, 以感應耦合電漿發射光譜儀檢測. / With reference to IEC 62321-5: 2013 and performed by ICP-OES.	2	n. d.
鉛 / Lead (Pb)	mg/kg		2	n. d.
汞 / Mercury (Hg)	mg/kg	參考IEC 62321-4:2013+ AMD1:2017, 以感應耦合電漿發射光譜儀檢測. / With reference to IEC 62321-4:2013+ AMD1:2017 and performed by ICP-OES.	2	n. d.
六價鉻 / Hexavalent Chromium Cr(VI)	mg/kg	參考IEC 62321-7-2: 2017, 以UV-VIS 檢測. / With reference to IEC 62321-7-2: 2017 and performed by UV-VIS.	8	n. d.
多溴聯苯總和 / Sum of PBBs	mg/kg	參考IEC 62321-6: 2015, 以氣相層析/質譜儀檢測. / With reference to IEC 62321-6: 2015 and performed by GC/MS.	-	n. d.
一溴聯苯 / Monobromobiphenyl	mg/kg		5	n. d.
二溴聯苯 / Dibromobiphenyl	mg/kg		5	n. d.
三溴聯苯 / Tribromobiphenyl	mg/kg		5	n. d.
四溴聯苯 / Tetrabromobiphenyl	mg/kg		5	n. d.
五溴聯苯 / Pentabromobiphenyl	mg/kg		5	n. d.
六溴聯苯 / Hexabromobiphenyl	mg/kg		5	n. d.
七溴聯苯 / Heptabromobiphenyl	mg/kg		5	n. d.
八溴聯苯 / Octabromobiphenyl	mg/kg		5	n. d.
九溴聯苯 / Nonabromobiphenyl	mg/kg		5	n. d.
十溴聯苯 / Decabromobiphenyl	mg/kg	5	n. d.	

This document is issued by the Company subject to its General Conditions of Service printed overleaf, available on request or accessible at <https://wap.sgs.com/Terms-and-Conditions.html> and, for electronic format documents, subject to Terms and Conditions for Electronic Documents at <https://wap.sgs.com/Terms-and-Conditions.html>. Attention is drawn to the limitation of liability, indemnification and jurisdiction issues defined therein. Any holder of this document is advised that information contained hereon reflects the Company's findings at the time of its intervention only and within the limits of client's instruction, if any. The Company's sole responsibility is to its Client and this document does not exonerate parties to a transaction from exercising all their rights and obligations under the transaction documents. This document cannot be reproduced, except in full, without prior written approval of the Company. Any unauthorized alteration, forgery or falsification of the content or appearance of this document is unlawful and offenders may be prosecuted to the fullest extent of the law. Unless otherwise stated the results shown in this test report refer only to the sample(s) tested.

# 測試報告

號碼(No.) : CE/2020/43732

日期(Date) : 2020/04/28

頁數(Page): 3 of 7

# Test Report

彩麗薄膜股份有限公司

MAGICAL FILM ENTERPRISE CO., LTD.

台中市梧棲區永興路二段378巷36號

NO. 36, LANE 378, SEC. 2, YOUNGSING RD., WUQI DIST., TAICHUNG CITY 435, TAIWAN

測試項目 (Test Items)	單位 (Unit)	測試方法 (Method)	MDL	結果 (Result)
				No. 1
多溴聯苯醚總和 / Sum of PBDEs	mg/kg	參考IEC 62321-6: 2015, 以氣相層析/ 質譜儀檢測. / With reference to IEC 62321-6: 2015 and performed by GC/MS.	-	n. d.
一溴聯苯醚 / Monobromodiphenyl ether	mg/kg		5	n. d.
二溴聯苯醚 / Dibromodiphenyl ether	mg/kg		5	n. d.
三溴聯苯醚 / Tribromodiphenyl ether	mg/kg		5	n. d.
四溴聯苯醚 / Tetrabromodiphenyl ether	mg/kg		5	n. d.
五溴聯苯醚 / Pentabromodiphenyl ether	mg/kg		5	n. d.
六溴聯苯醚 / Hexabromodiphenyl ether	mg/kg		5	n. d.
七溴聯苯醚 / Heptabromodiphenyl ether	mg/kg		5	n. d.
八溴聯苯醚 / Octabromodiphenyl ether	mg/kg		5	n. d.
九溴聯苯醚 / Nonabromodiphenyl ether	mg/kg		5	n. d.
十溴聯苯醚 / Decabromodiphenyl ether	mg/kg	5	n. d.	
二丁基錫 / Dibutyl Tin (DBT)	mg/kg	參考ISO 17353: 2004, 以氣相層析儀/ 火焰光度偵測器檢測. / With reference to ISO 17353: 2004. Analysis was performed by GC/FPD.	0.03	n. d.
單丁基錫 / Monobutyl Tin (MBT)	mg/kg	參考ISO 17353: 2004, 以氣相層析儀/ 火焰光度偵測器檢測. / With reference to ISO 17353: 2004. Analysis was performed by GC/FPD.	0.03	n. d.

### 備註(Note) :

1. mg/kg = ppm ; 0.1wt% = 1000ppm
2. MDL = Method Detection Limit (方法偵測極限值)
3. n. d. = Not Detected (未檢出)
4. "-" = Not Regulated (無規格值)

## 測試報告

號碼(No.) : CE/2020/43732

日期(Date) : 2020/04/28

頁數(Page): 4 of 7

## Test Report

彩麗薄膜股份有限公司

MAGICAL FILM ENTERPRISE CO., LTD.

台中市梧棲區永興路二段378巷36號

NO. 36, LANE 378, SEC. 2, YOUNGSING RD., WUQI DIST., TAICHUNG CITY 435, TAIWAN

### 重金屬流程圖 / Analytical flow chart of Heavy Metal

根據以下的流程圖之條件，樣品已完全溶解。(六價鉻測試方法除外)

These samples were dissolved totally by pre-conditioning method according to below flow chart. (Cr<sup>6+</sup> test method excluded)

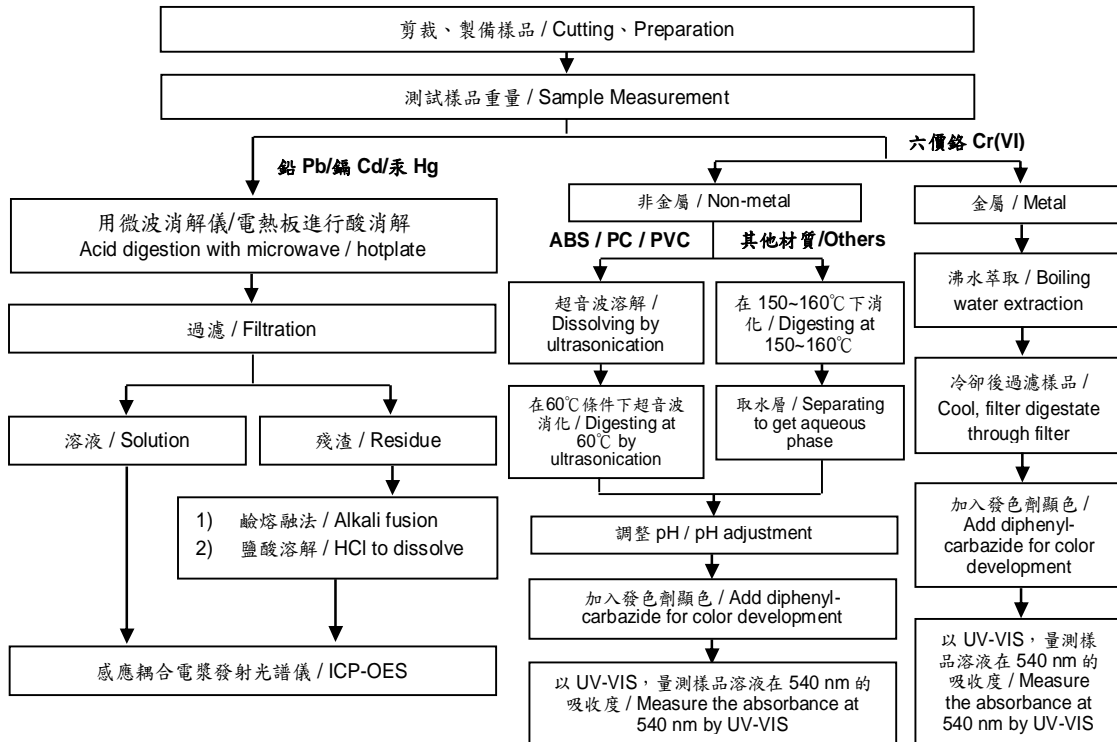

## 測試報告

## Test Report

號碼(No.) : CE/2020/43732

日期(Date) : 2020/04/28

頁數(Page): 5 of 7

彩麗薄膜股份有限公司

MAGICAL FILM ENTERPRISE CO., LTD.

台中市梧棲區永興路二段378巷36號

NO. 36, LANE 378, SEC. 2, YOUNGSING RD., WUQI DIST., TAICHUNG CITY 435, TAIWAN

### 多溴聯苯/多溴聯苯醚分析流程圖 / Analytical flow chart - PBB/PBDE

初次測試程序 / First testing process —————>

選擇性篩檢程序 / Optional screen process .....>

確認程序 / Confirmation process - - ->

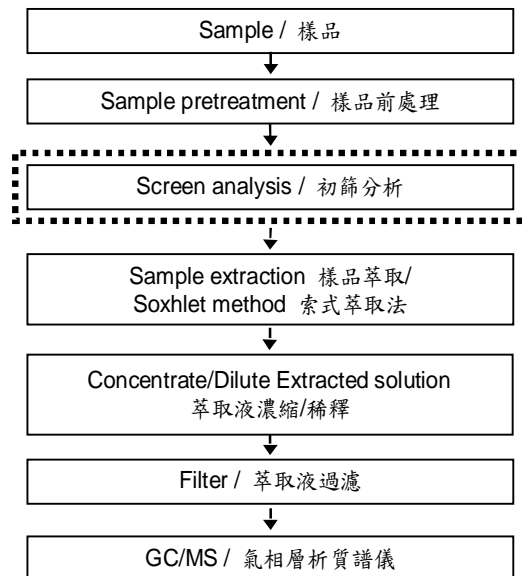

# 測試報告

號碼(No.) : CE/2020/43732

日期(Date) : 2020/04/28

頁數(Page): 6 of 7

# Test Report

彩麗薄膜股份有限公司

MAGICAL FILM ENTERPRISE CO., LTD.

台中市梧棲區永興路二段378巷36號

NO. 36, LANE 378, SEC. 2, YOUNGSING RD., WUQI DIST., TAICHUNG CITY 435, TAIWAN

## 有機錫分析流程圖 / Analytical flow chart - Organic-Tin

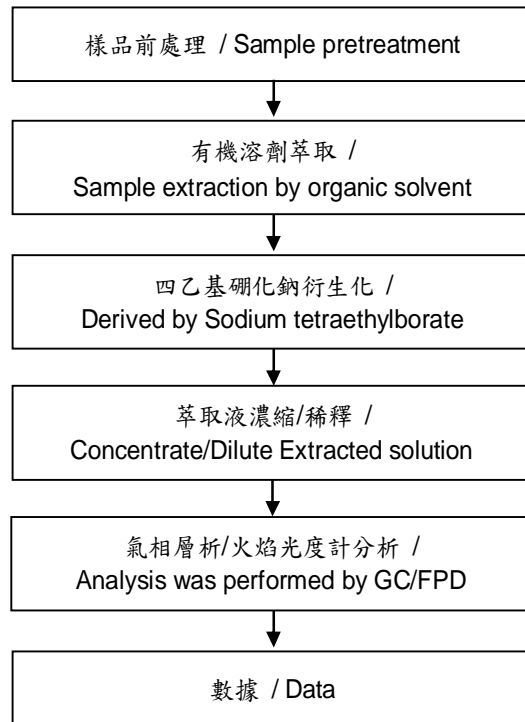

This document is issued by the Company subject to its General Conditions of Service printed overleaf, available on request or accessible at <https://wap.sgs.com/Terms-and-Conditions.html> and, for electronic format documents, subject to Terms and Conditions for Electronic Documents at <https://wap.sgs.com/Terms-and-Conditions.html>. Attention is drawn to the limitation of liability, indemnification and jurisdiction issues defined therein. Any holder of this document is advised that information contained hereon reflects the Company's findings at the time of its intervention only and within the limits of client's instruction, if any. The Company's sole responsibility is to its Client and this document does not exonerate parties to a transaction from exercising all their rights and obligations under the transaction documents. This document cannot be reproduced, except in full, without prior written approval of the Company. Any unauthorized alteration, forgery or falsification of the content or appearance of this document is unlawful and offenders may be prosecuted to the fullest extent of the law. Unless otherwise stated the results shown in this test report refer only to the sample(s) tested.

## 測試報告

## Test Report

號碼(No.) : CE/2020/43732

日期(Date) : 2020/04/28

頁數(Page): 7 of 7

彩麗薄膜股份有限公司

MAGICAL FILM ENTERPRISE CO., LTD.

台中市梧棲區永興路二段378巷36號

NO. 36, LANE 378, SEC. 2, YOUNGSING RD., WUQI DIST., TAICHUNG CITY 435, TAIWAN

\* 照片中如有箭頭標示，則表示為實際檢測之樣品/部位。\*

(The tested sample / part is marked by an arrow if it's shown on the photo.)

### CE/2020/43732



\*\* 報告結尾 (End of Report) \*\*